ZADOK THE PRIEST

Coronation Anthem Number 1

Words

Psalm 118:24

Music

George Frideric Handel

SSAATBB and Organ

Cantate Domino
EDITION

Terms of Use

This digital score engraving artwork is copywrite owned and the electronic publication is the intellectual property of the owner of Cantate Domino web site and is not in the Public Domain. This digitised work is only authorised to be obtained only from the web sites listed below.

This score is authorised to be downloaded from the web sites listed on this page only:

- www.cantatedomino.org

No other web site is authorised to host/provide this file/music.

This score is licenced to you without cost. You are licenced to :

- Uncommercially print the score for the purpose of concert/worship performance, study, and personal use.
- Distribute the score without charge to your choir and musicians for performance.

You may not :

- Distribute/upload the score to other web sites, sharing sites, cloud based storage or any similar destination or repository.
- Remove copyright notices.
- Remove logo.
- Remove cover pages.
- Edit for redistribution.
- Republish or create any derivative from this artwork.
- Sell or make profit from this publication.
- Hotlink to the file on the web site. (You may only link to the web page for the file).

Cantate Domino

E D I T I O N

Zadok The Priest

Coronation Anthem Number 1
HWV258

Handel specifies no tempo or dynamics except soft at the start and loud at the chorus entry; all other dynamics and markings in this edition are editorial, based on common practice. The music implies a long sustained crescendo conveying an overwhelming sense of expectation and suspense.

The words of Zadok the Priest have been sung at every British coronation since that of King Edgar in 973AD, and Handel's setting has been sung at every coronation since that of King George II on October 11th, 1727.

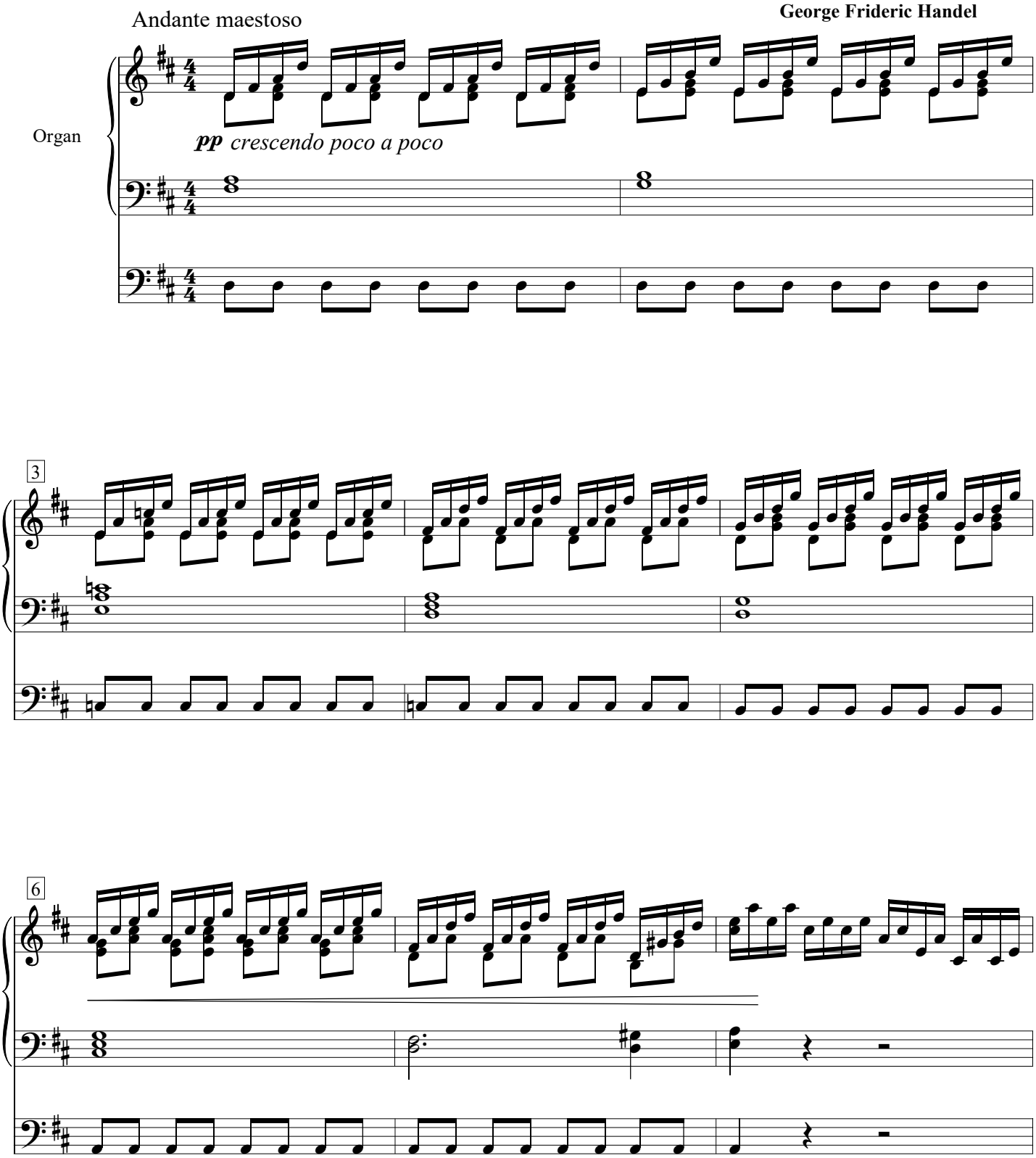

This music is in the public domain. The digital engraving copyright © 2008 Cantate Domino.
This edition must not be published from any other web without permission and is subject to terms published on www.cantatedomino.org

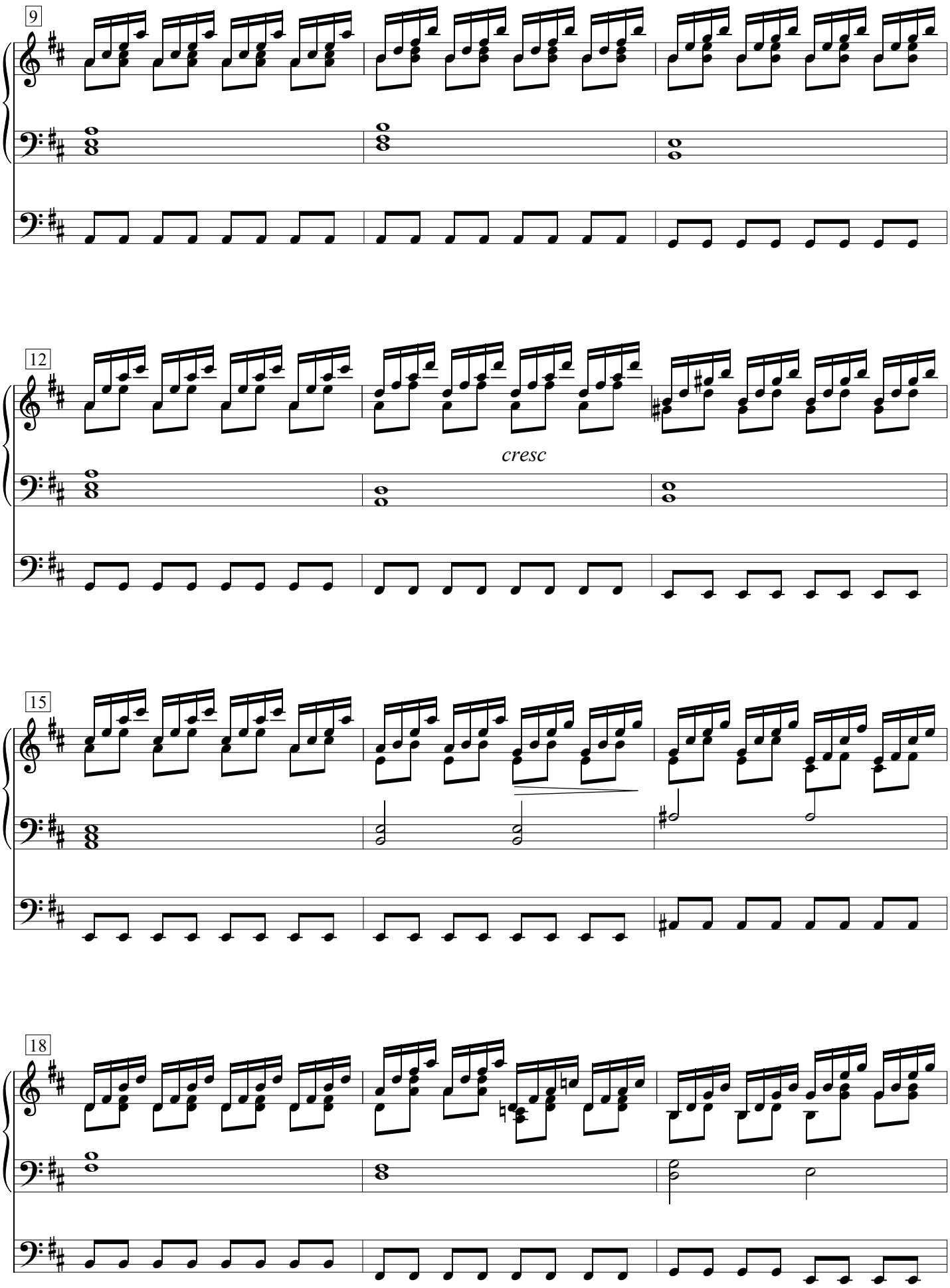

This music is in the public domain. The digital engraving copyright © 2008 Cantate Domino.
This edition must not be published from any other web without permission and is subject to terms published on www.cantatedomino.org

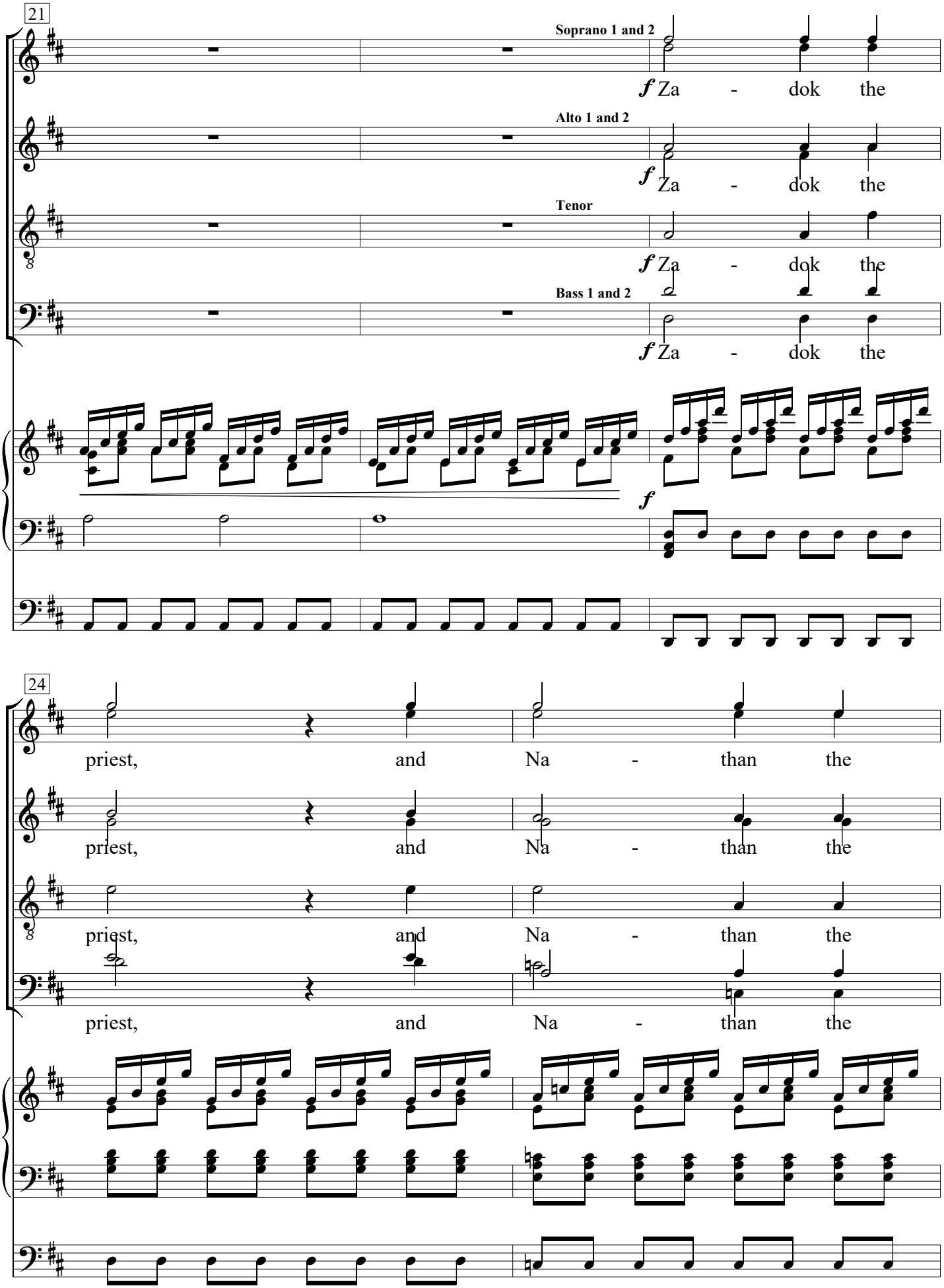

This music is in the public domain. The digital engraving copyright © 2008 Cantate Domino.
This edition must not be published from any other web without permission and is subject to terms published on www.cantatedomino.org

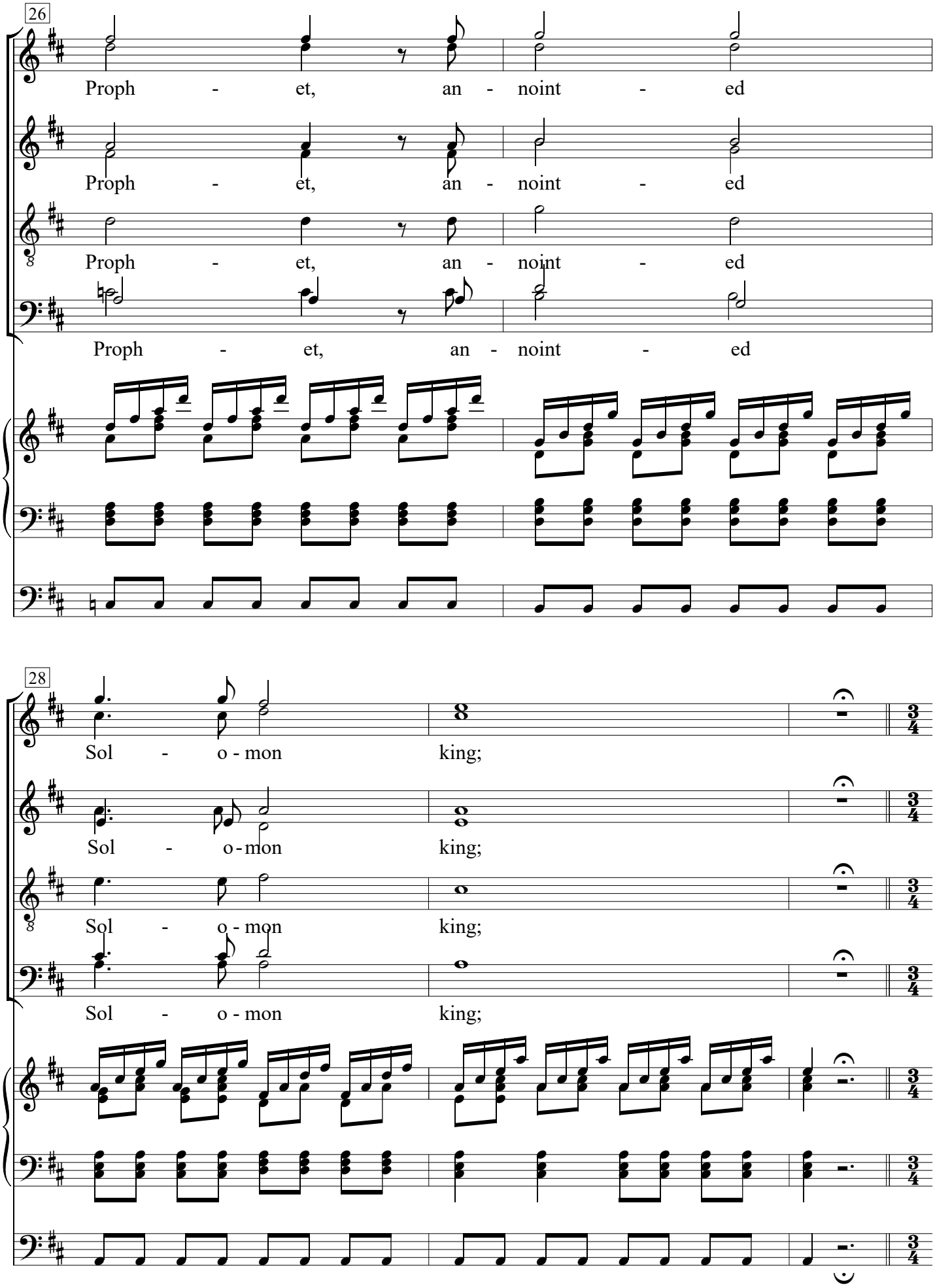

This music is in the public domain. The digital engraving copyright © 2008 Cantate Domino.
This edition must not be published from any other web without permission and is subject to terms published on www.cantatedomino.org

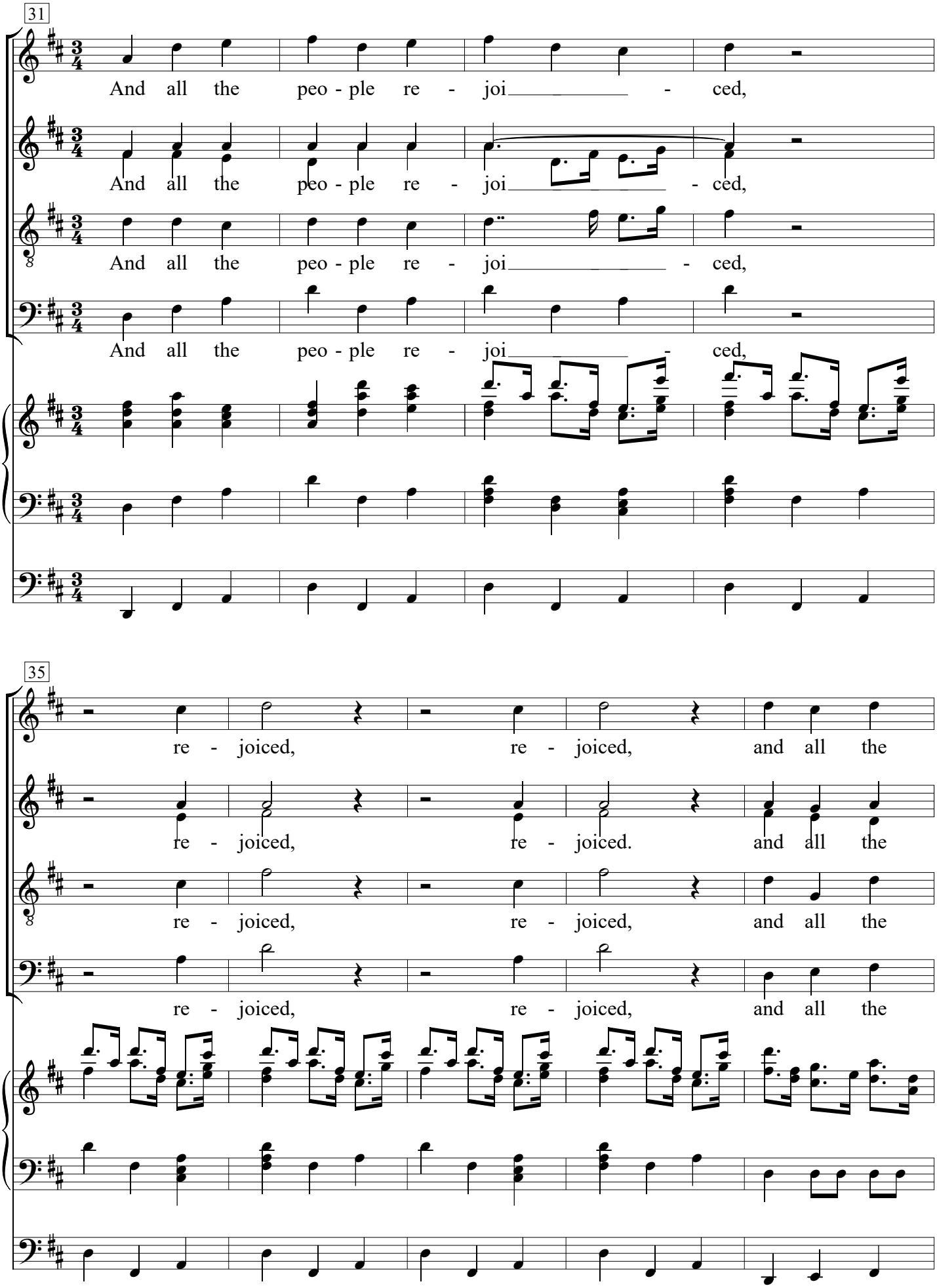

This music is in the public domain. The digital engraving copyright © 2008 Cantate Domino.
This edition must not be published from any other web without permission and is subject to terms published on www.cantatedomino.org

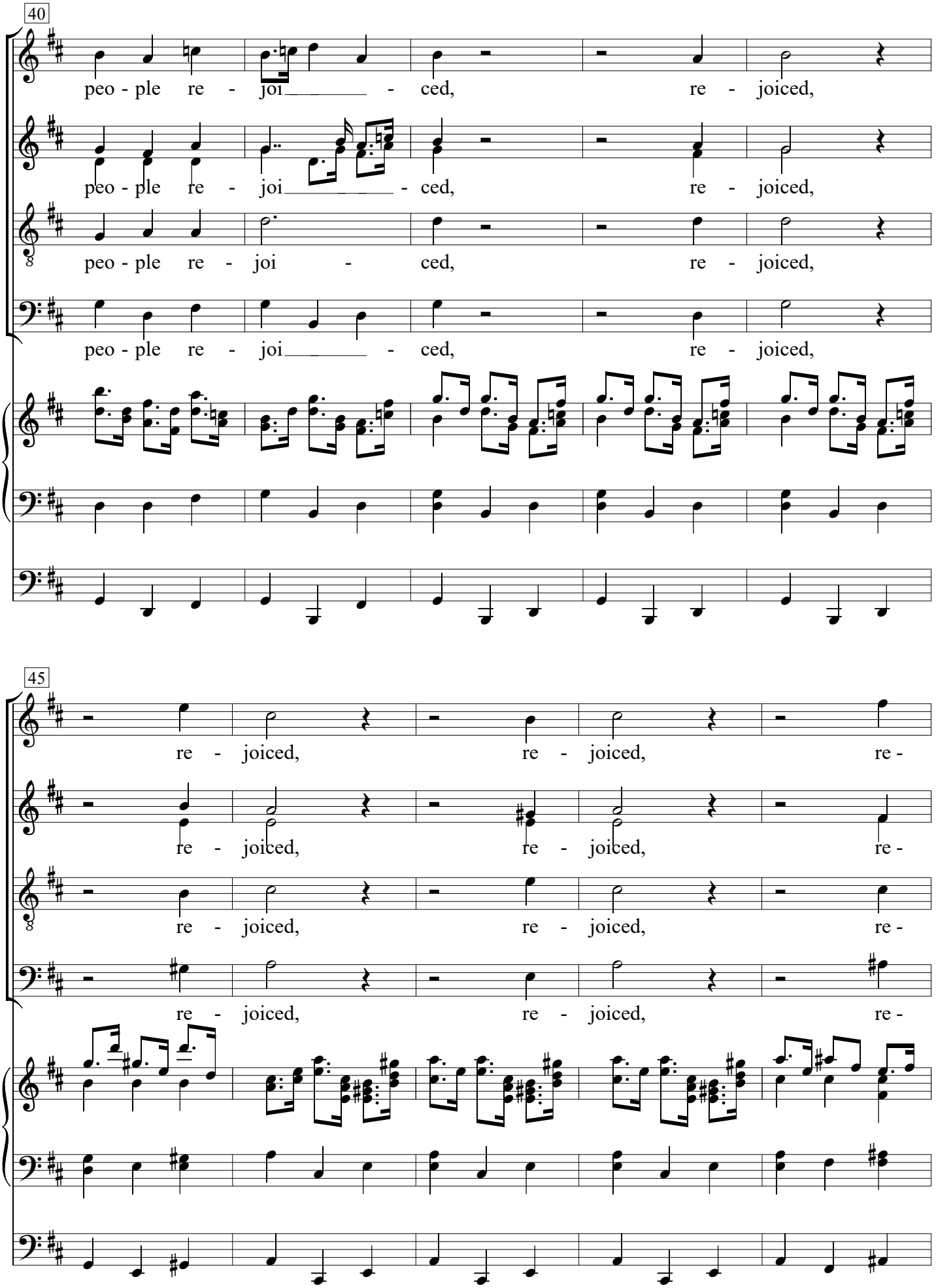

This music is in the public domain. The digital engraving copyright © 2008 Cantate Domino.
This edition must not be published from any other web without permission and is subject to terms published on www.cantatedomino.org

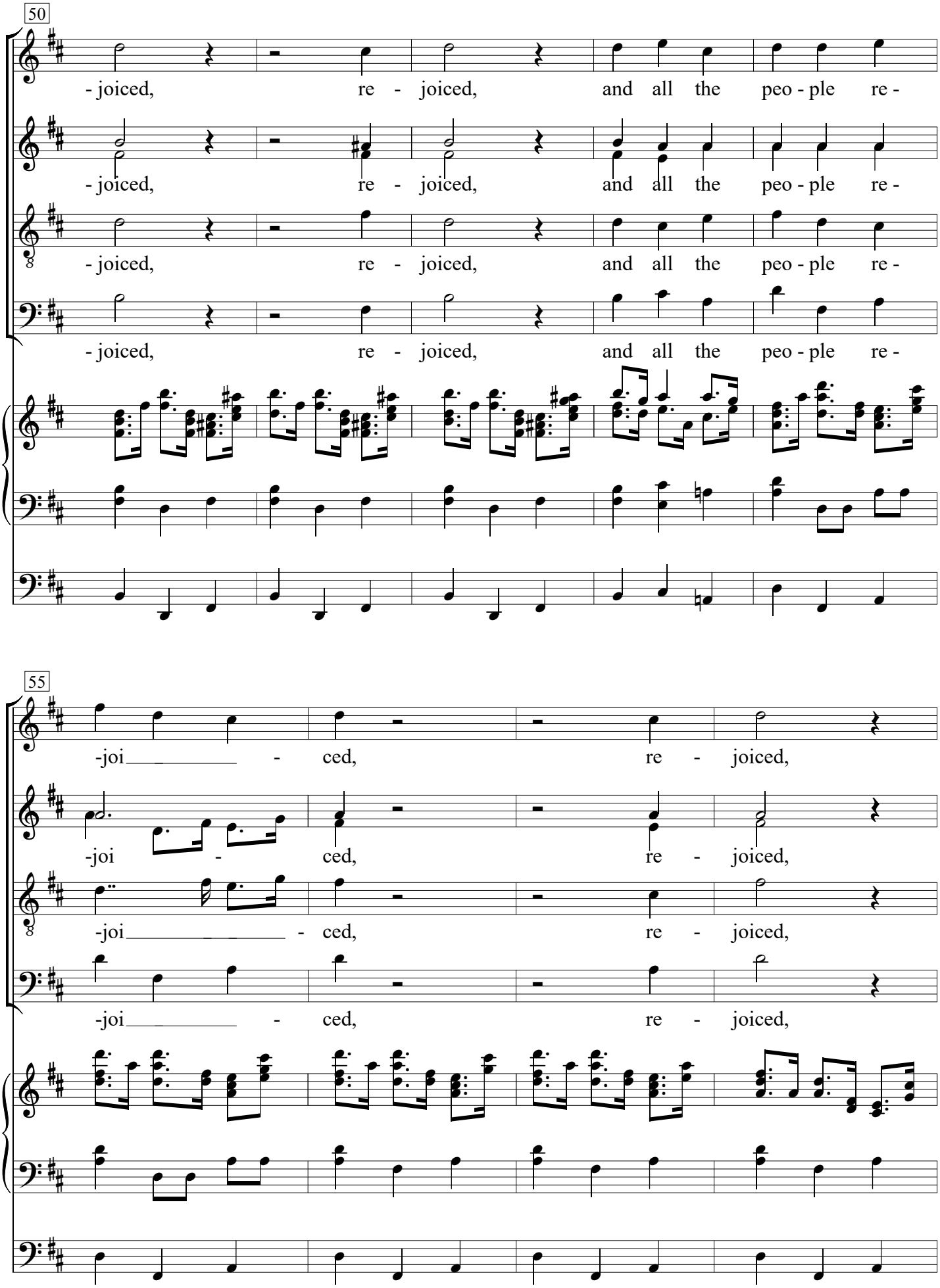

This music is in the public domain. The digital engraving copyright © 2008 Cantate Domino.
This edition must not be published from any other web without permission and is subject to terms published on www.cantatedomino.org

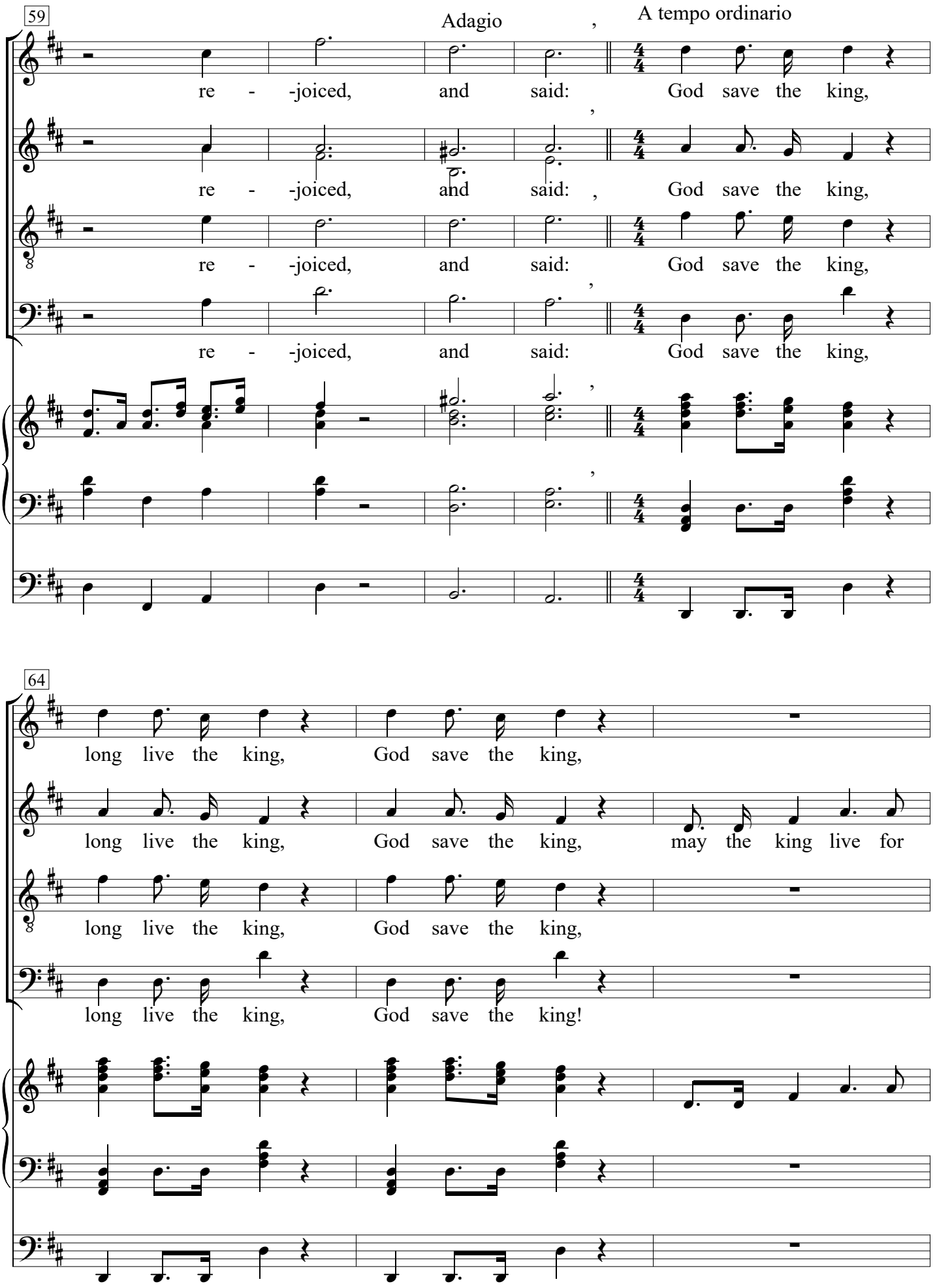

This music is in the public domain. The digital engraving copyright © 2008 Cantate Domino.
This edition must not be published from any other web without permission and is subject to terms published on www.cantatedomino.org

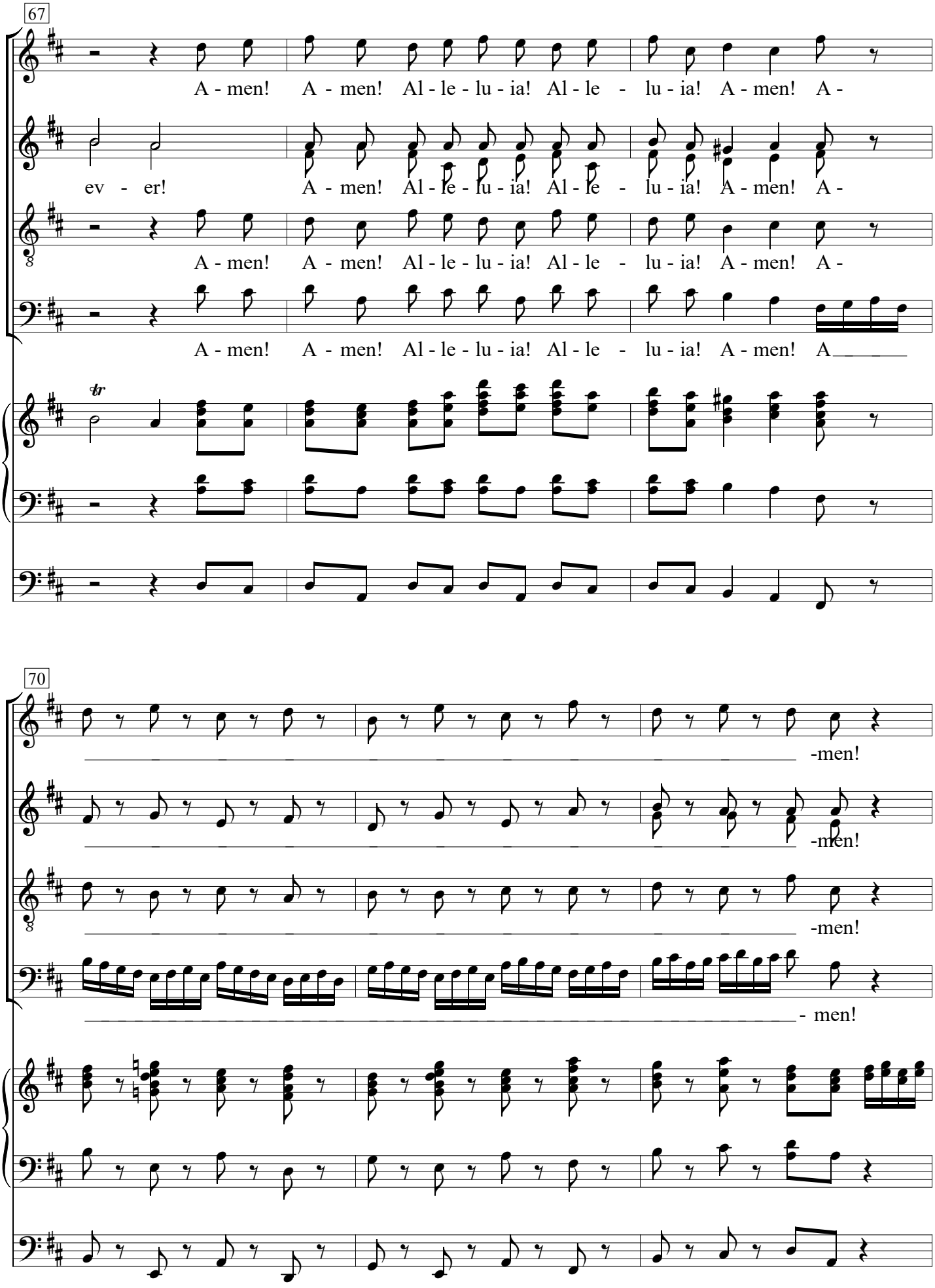

This music is in the public domain. The digital engraving copyright © 2008 Cantate Domino.
This edition must not be published from any other web without permission and is subject to terms published on www.cantatedomino.org

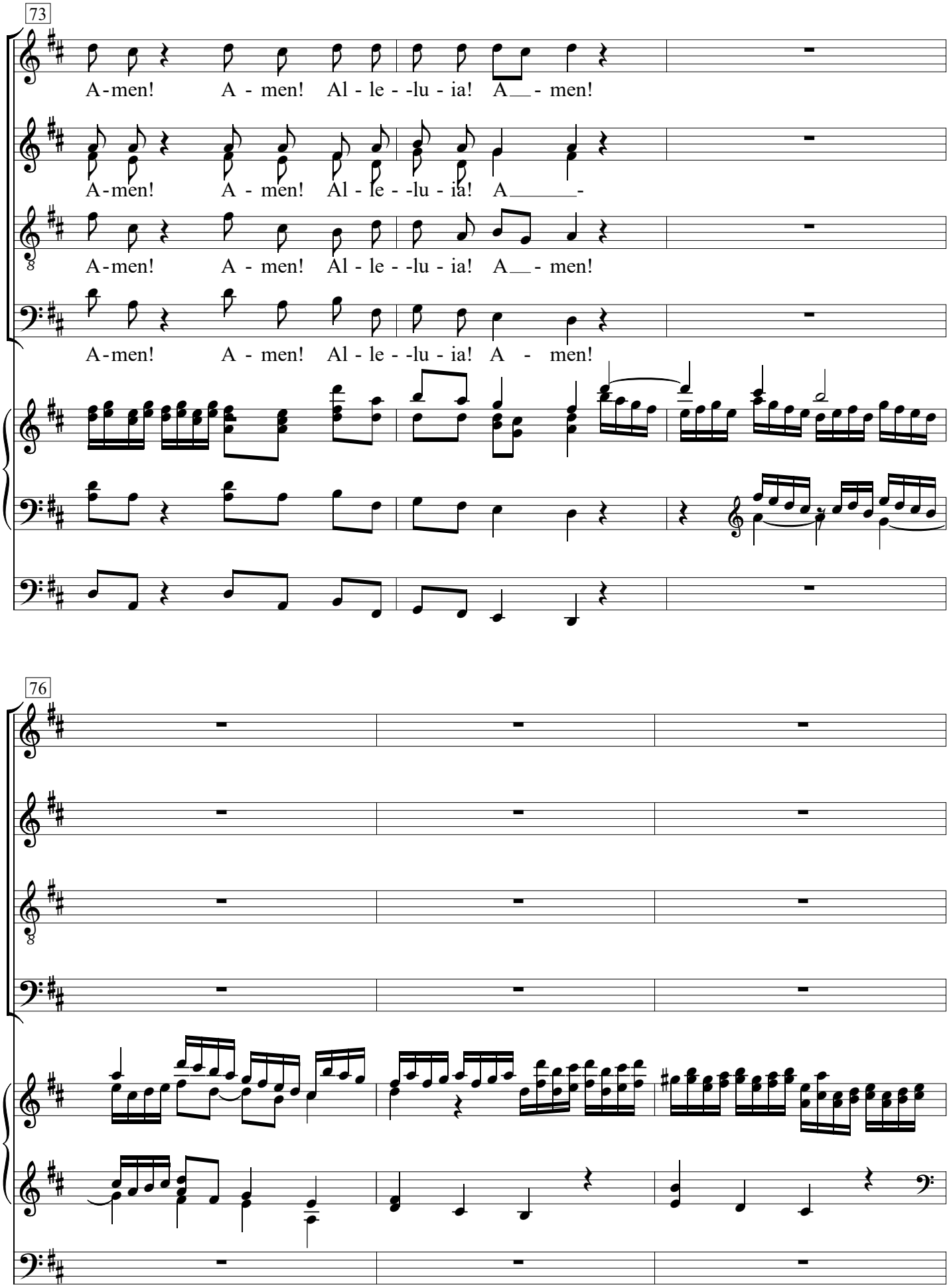

This music is in the public domain. The digital engraving copyright © 2008 Cantate Domino.
This edition must not be published from any other web without permission and is subject to terms published on www.cantatedomino.org

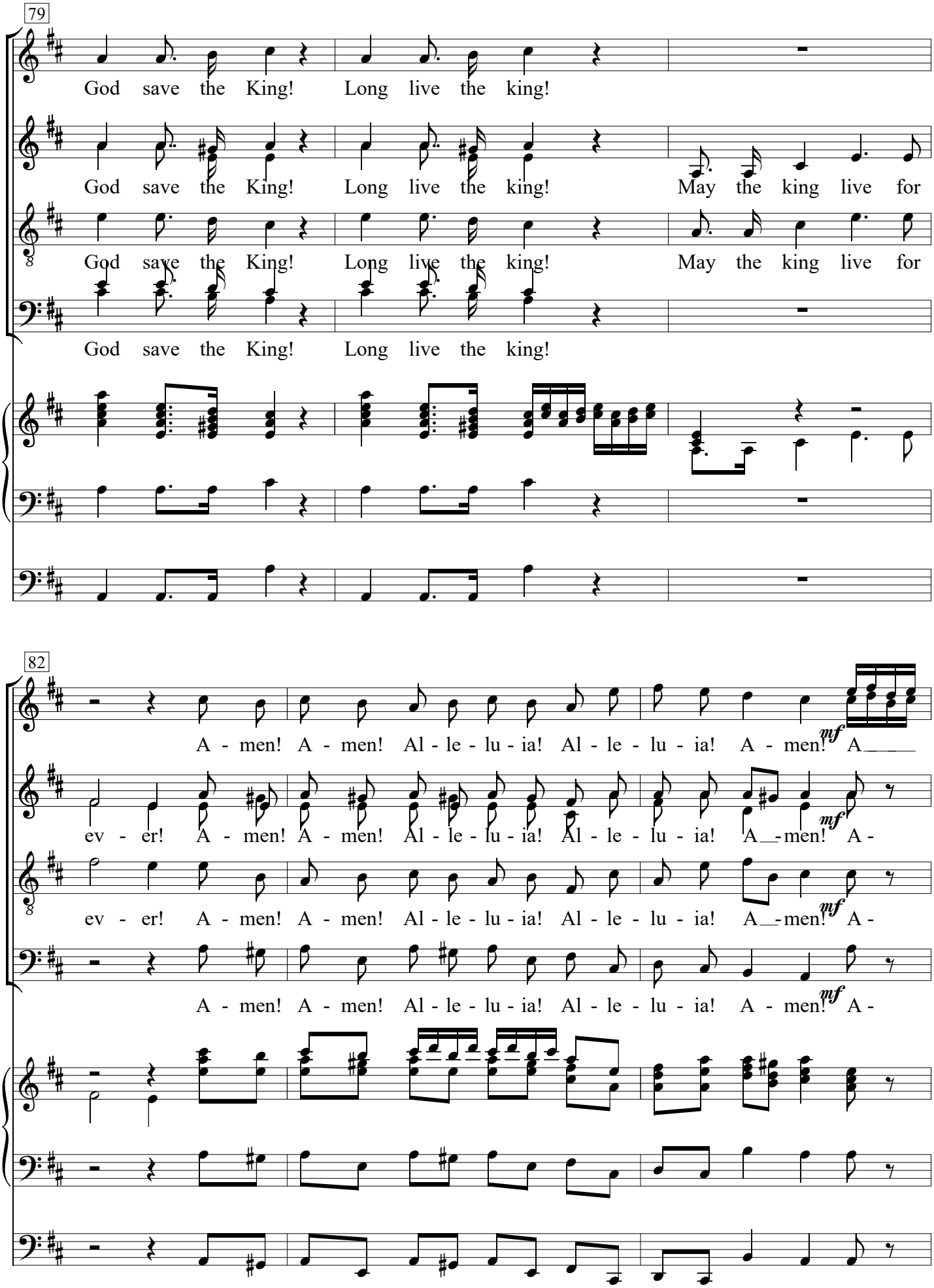

This music is in the public domain. The digital engraving copyright © 2008 Cantate Domino.
This edition must not be published from any other web without permission and is subject to terms published on www.cantatedomino.org

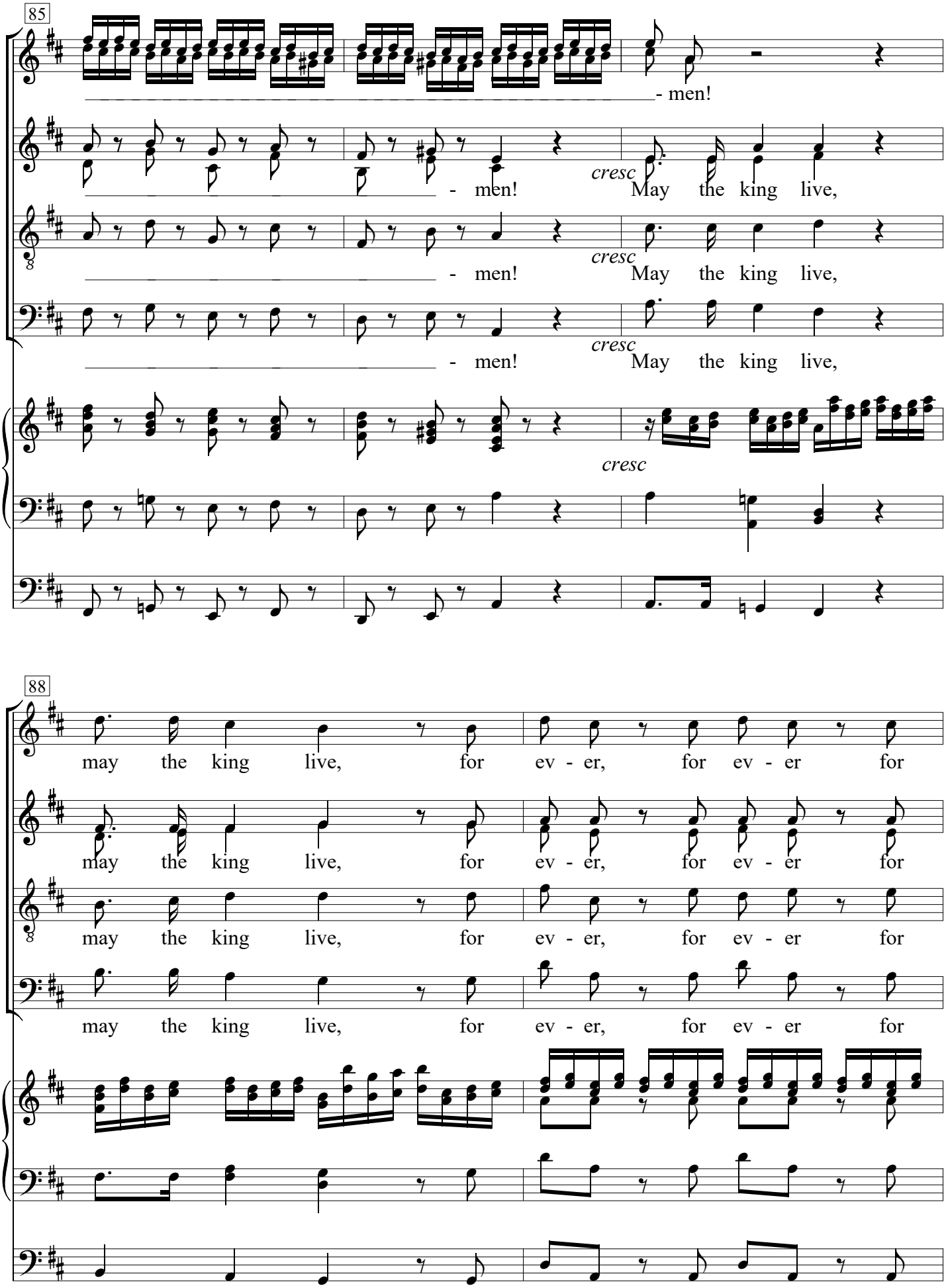

This music is in the public domain. The digital engraving copyright © 2008 Cantate Domino.
This edition must not be published from any other web without permission and is subject to terms published on www.cantatedomino.org

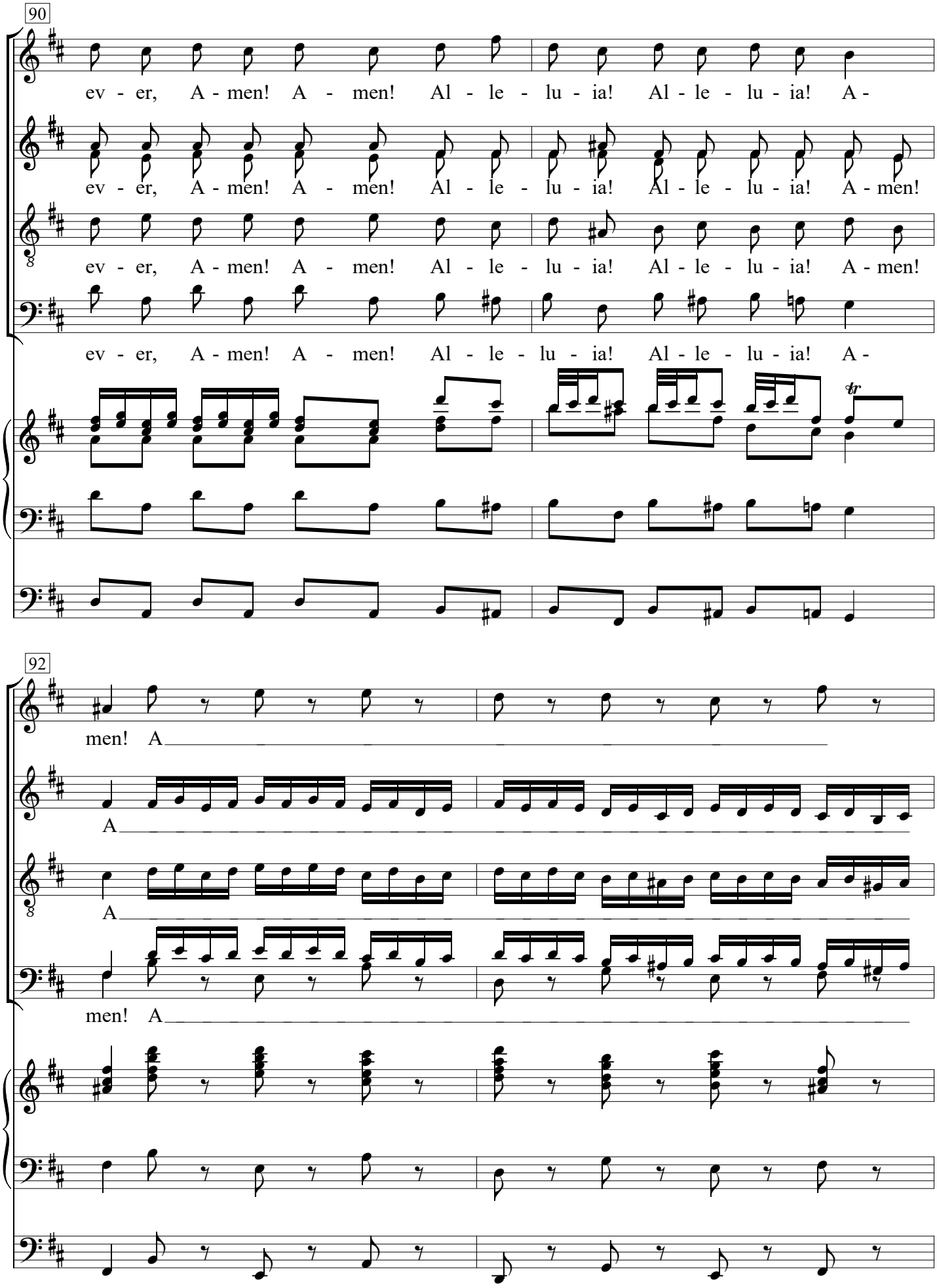

This music is in the public domain. The digital engraving copyright © 2008 Cantate Domino.
This edition must not be published from any other web without permission and is subject to terms published on www.cantatedomino.org

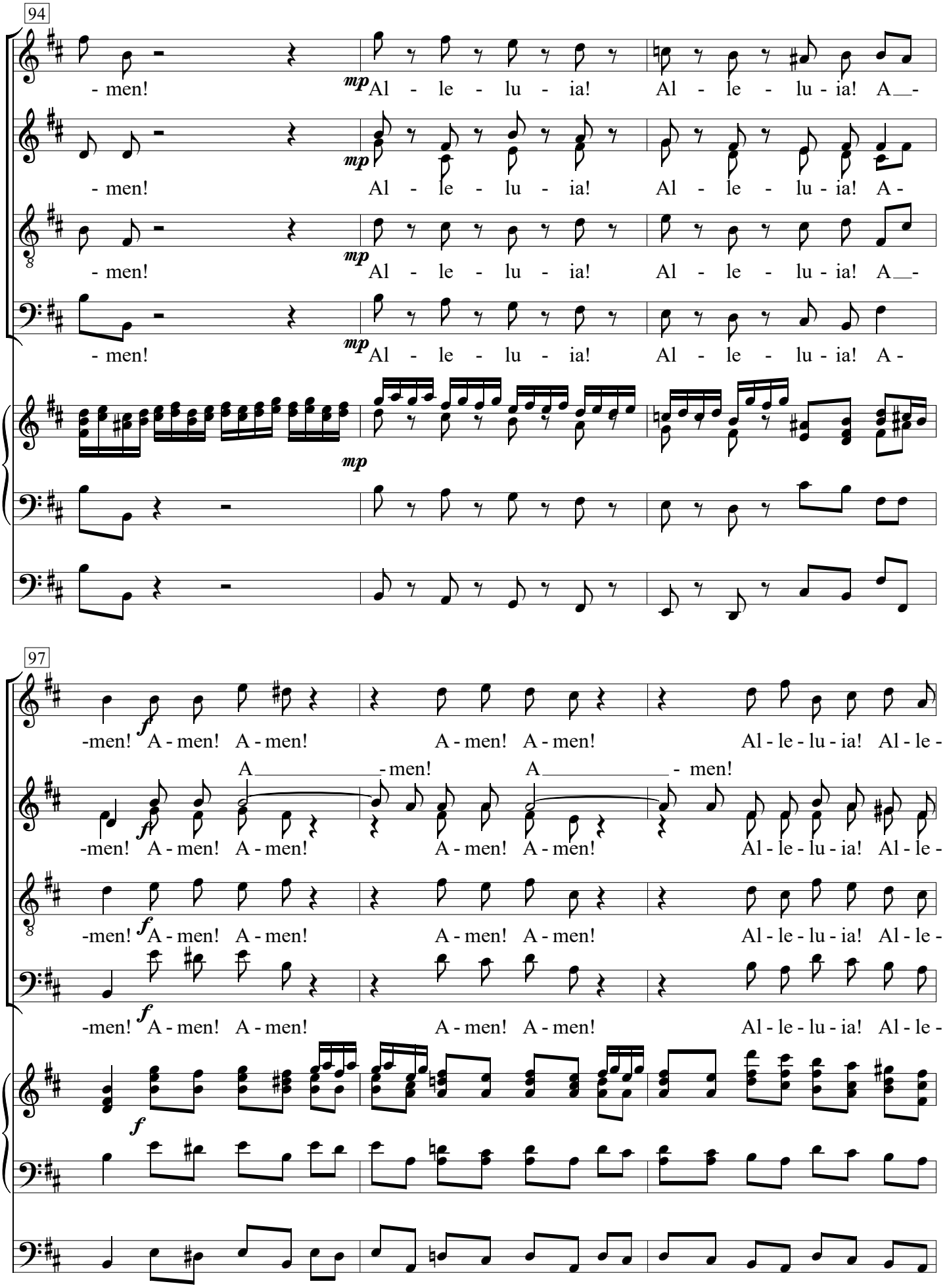

This music is in the public domain. The digital engraving copyright © 2008 Cantate Domino.
This edition must not be published from any other web without permission and is subject to terms published on www.cantatedomino.org

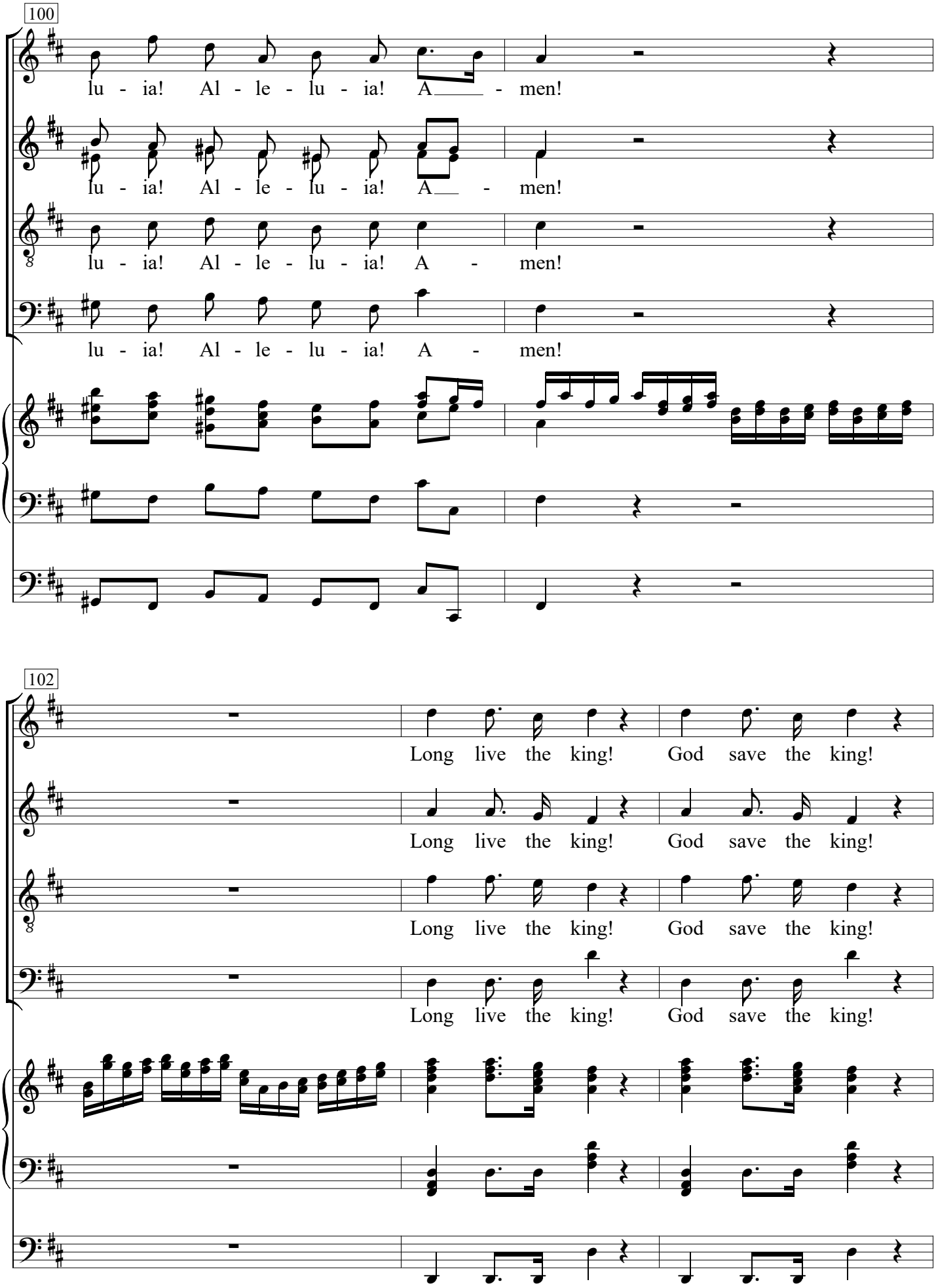

This music is in the public domain. The digital engraving copyright © 2008 Cantate Domino.
This edition must not be published from any other web without permission and is subject to terms published on www.cantatedomino.org

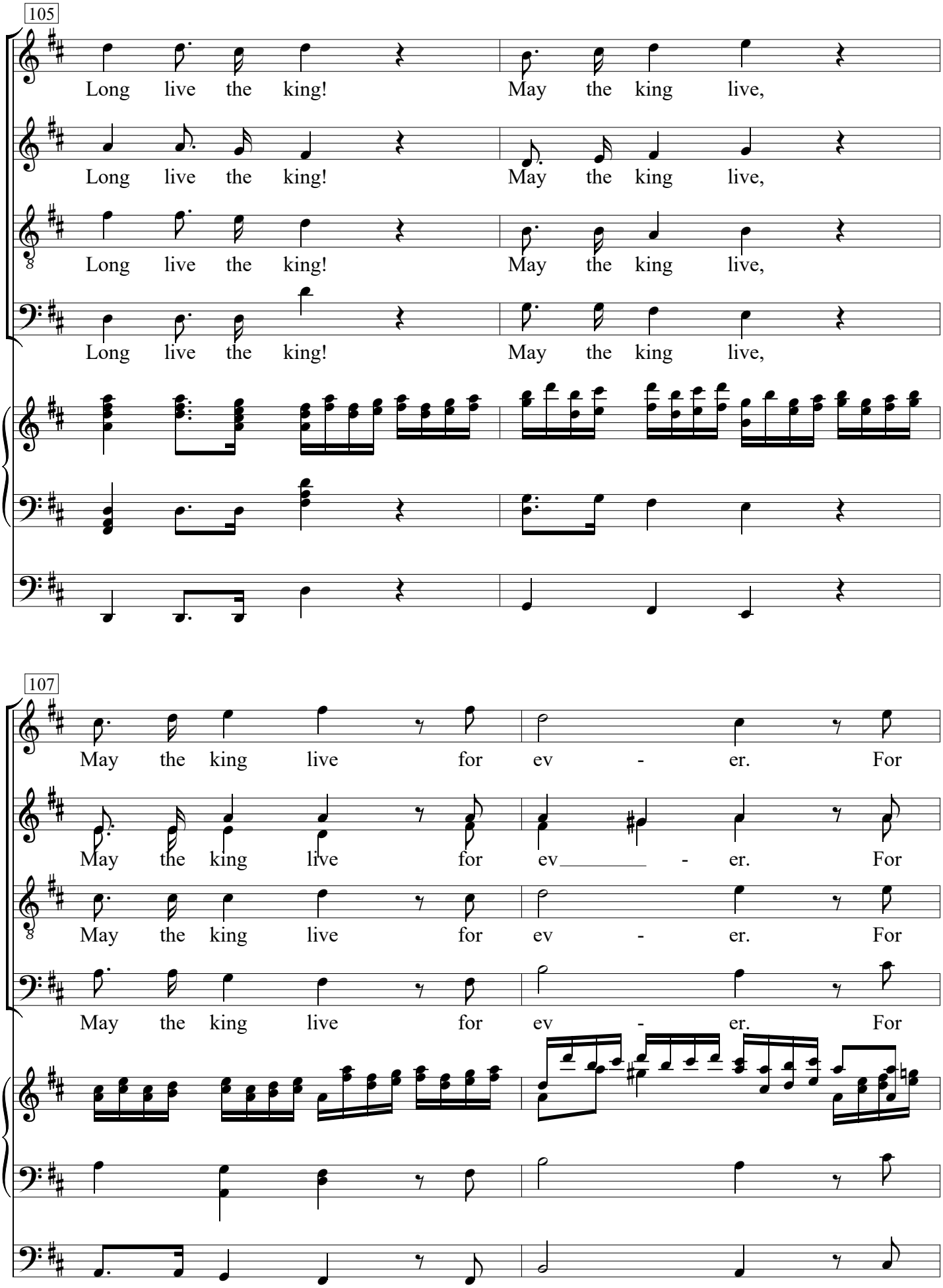

This music is in the public domain. The digital engraving copyright © 2008 Cantate Domino.
This edition must not be published from any other web without permission and is subject to terms published on www.cantatedomino.org

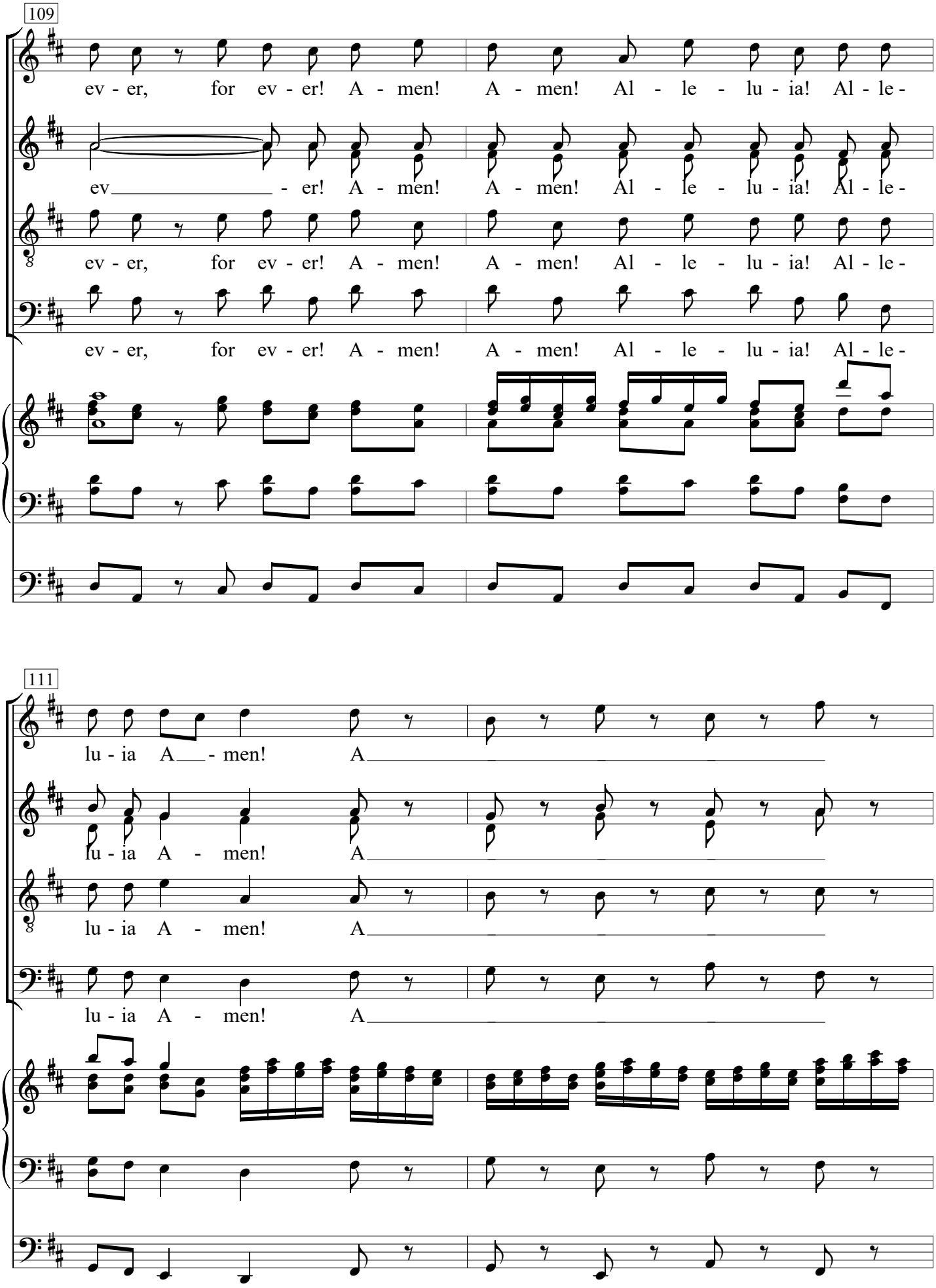

This music is in the public domain. The digital engraving copyright © 2008 Cantate Domino.
This edition must not be published from any other web without permission and is subject to terms published on www.cantatedomino.org

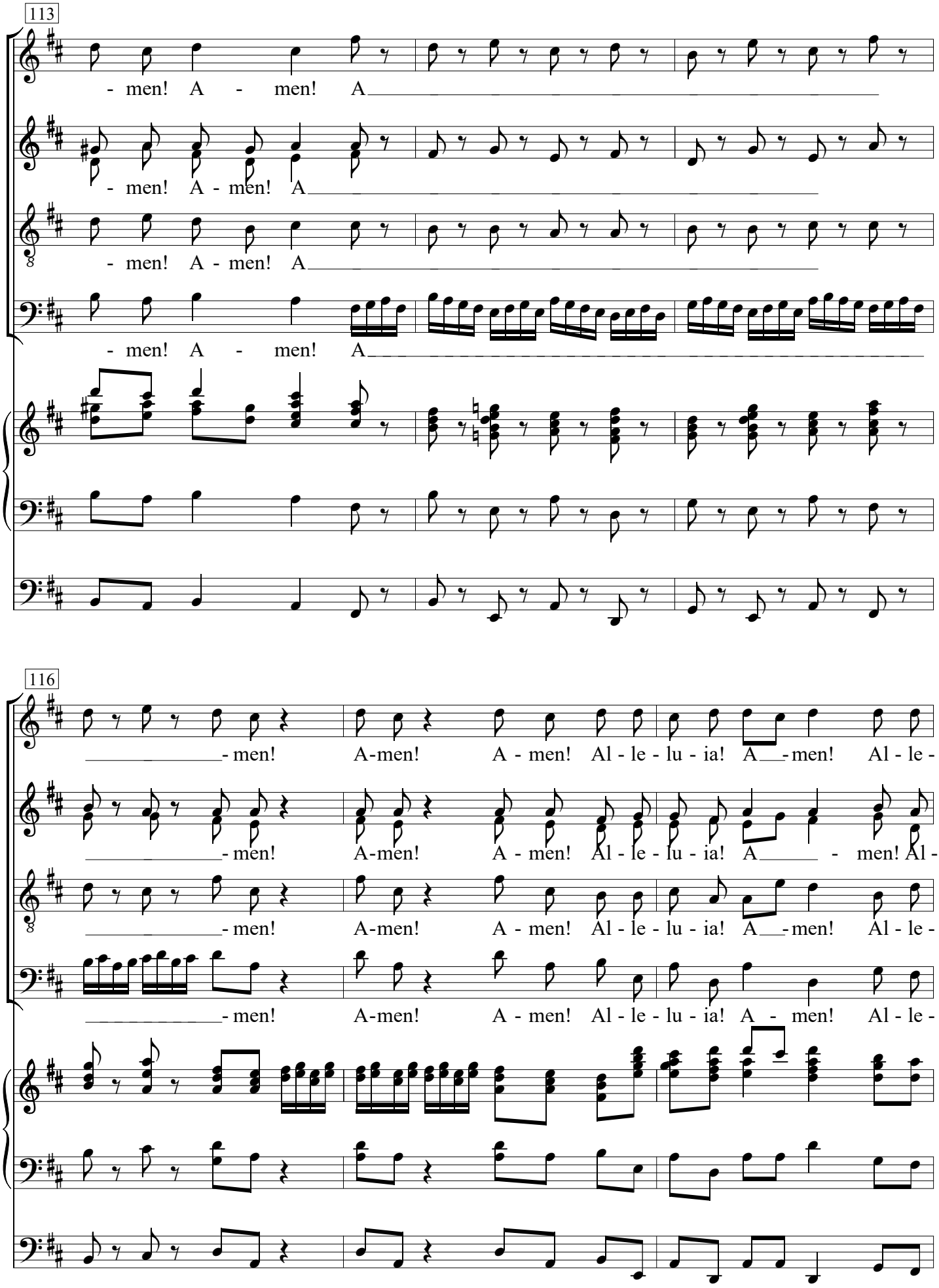

This music is in the public domain. The digital engraving copyright © 2008 Cantate Domino.
This edition must not be published from any other web without permission and is subject to terms published on www.cantatedomino.org

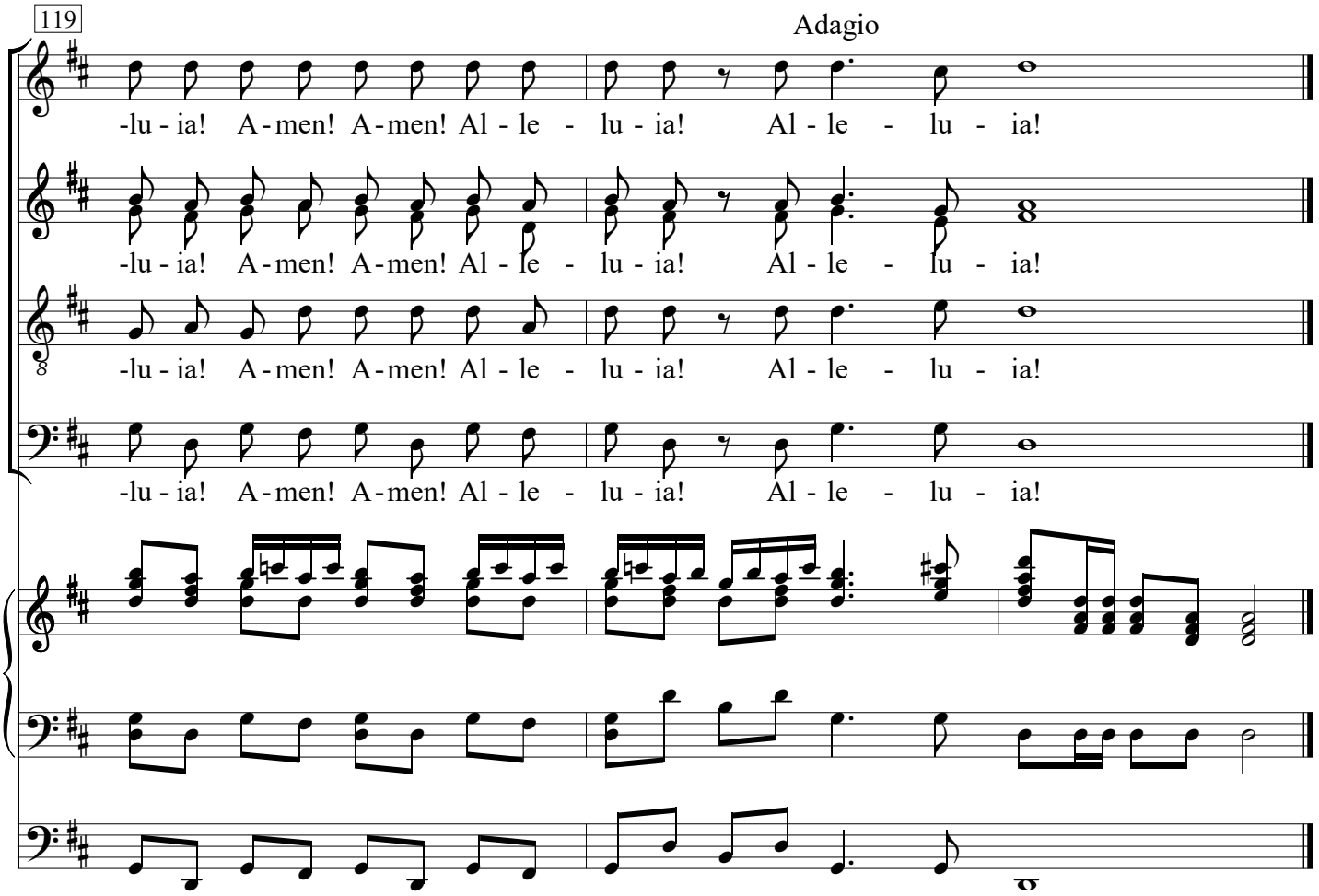

This music is in the public domain. The digital engraving copyright © 2008 Cantate Domino.
This edition must not be published from any other web without permission and is subject to terms published on www.cantatedomino.org