REJOICE IN THE LORD ALWAYS

Words

Philippians 4:4-7

Music

Henry Purcell

SATB

Cantate Domino
E D I T I O N

Terms of Use

This digital score engraving artwork is copywrite owned and the electronic publication is the intellectual property of the owner of Cantate Domino web site and is not in the Public Domain. This digitised work is only authorised to be obtained only from the web sites listed below.

This score is authorised to be downloaded from the web sites listed on this page only:

- www.cantatedomino.org

No other web site is authorised to host/provide this file/music.

This score is licenced to you without cost. You are licenced to :

- Uncommercially print the score for the purpose of concert/worship performance, study, and personal use.
- Distribute the score without charge to your choir and musicians for performance.

You may not :

- Distribute/upload the score to other web sites, sharing sites, cloud based storage or any similar destination or repository.
- Remove copyright notices.
- Remove logo.
- Remove cover pages.
- Edit for redistribution.
- Republish or create any derivative from this artwork.
- Sell or make profit from this publication.
- Hotlink to the file on the web site. (You may only link to the web page for the file).

Rejoice in the Lord Alway

(The Bell Anthem)

Scored for 3 soli (Alto, Tenor Bass) SATB choir and organ

Henry Purcell

Philippians 4: verses 4-7.

Organ

16

Alto Solo

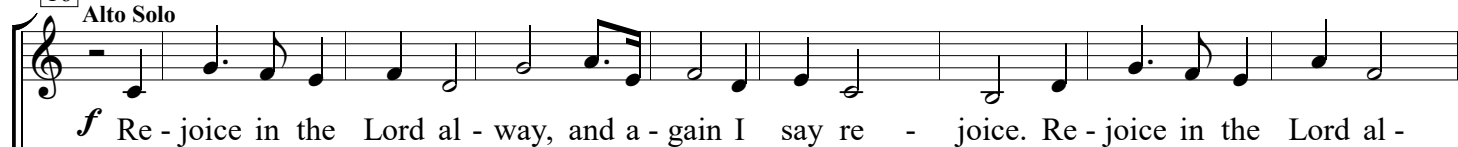

Tenor Solo

Bass Solo

25

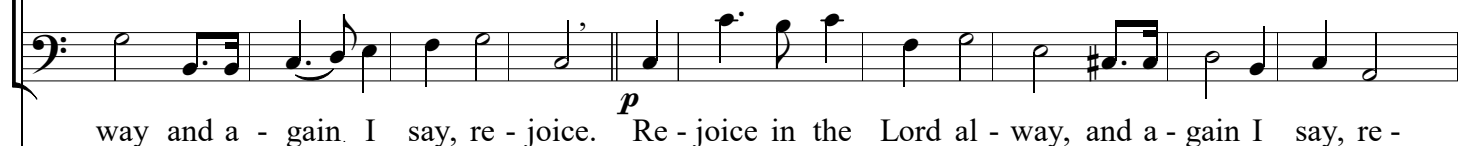
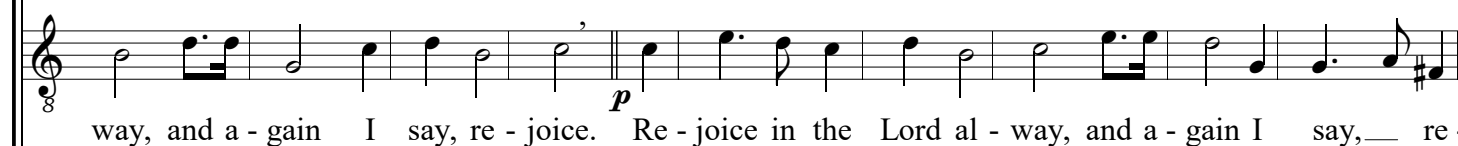
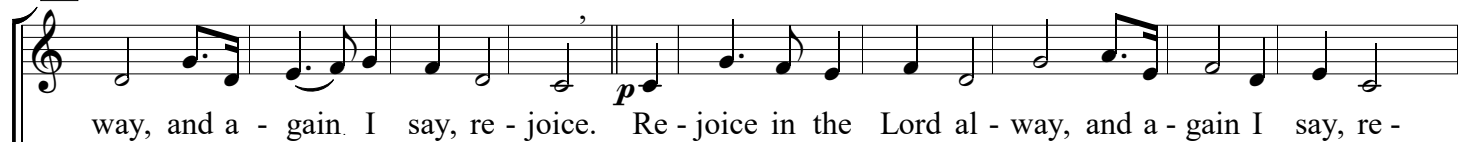

* The original symphonies from the Purcell Society
Edition may be played at this point

35

- joice. Re - joice in the Lord al - way, and a - gain_ I say, re - joice.

- joice. Re - joice in the Lord al - way, and a - gain I say, re - joice.

- joice. Re - joice in the Lord al - way, and a - gain_ I say, re - joice.

mf

43

mp Let your mod - er - a - tion be

mp Let your mod - er - a - tion be known un - to all men, be

mp Let your mod - er - a - tion be known, be

mp

known un - to all men. *mf* The Lord is at hand, *f* the Lord is at hand.

known un - to all men. *mf* The Lord is at hand, *f* the Lord is at hand.

known un - to all men. *mf* The Lord is at hand, *f* the Lord is at hand.

Choir *ff* Re -

- joice in the Lord al - way, and a - gain_ I say re - joice. Re - joice in the

I say re - joice.

I say re - joice.

I say re - joice.

78 Bass Solo.

mp Be care-ful for no-thing; but in ev - ry - thing, by

84

pray'r and sup - — li - ca - tion with thanks - gi - ving, let your re -

88 Soli

mp Be care-ful for no-thing; but in ev - 'ry - thing by

mp Be care - ful for no-thing, be care-ful for no-thing; but in ev-'ry - thing, by

- quests be made known un - to God. Be care-ful for no-thing; but in ev - 'ry - thing, by

prayer and sup - pli - ca - tion with thanks - gi - ving, let your re - quests be made

prayer and sup - pli - ca - tion with thanks - gi - ving, let your re - quests be made

prayer and sup - pli - ca - tion with thanks - gi - ving, let your re - quests be made

known un - to God *p* And the peace of God, which pass-eth all un-der - stand-ing, shall

known un - to God *p* And the peace of God, which pass-eth all un-der - stand-ing, shall

known un - to God. *p* And the peace of God, which pass-eth all un-der - stand-ing, shall

keep your hearts and minds through Je - sus Christ our Lord, And the peace of God which

keep your hearts and minds through Je - sus Christ our Lord, And the peace of God which

keep your hearts and minds through Je - sus Christ our Lord, And the peace of God which

pass-eth all un-der - - stand-ing, shall keep your hearts and minds through Je - sus Christ our

pass-eth all un-der - - stand-ing, shall keep your hearts and minds through Je - sus Christ our

pass-eth all un-der - - stand-ing, shall keep your hearts and minds through Je - sus Christ our

poco rall.

115

pp
Lord, through Je - sus Christ our Lord.

pp
Lord, through Je - sus Christ our Lord.

pp
Lord, through Je - sus Christ our Lord.

pp (Sempre *pp*)

120

pp

126

ppp

f Re - joice in the Lord al - way, and a - gain, I say, re - joice. Re -

f Re - joice in the Lord al - way, and a - gain I say, re - joice. Re -

f Re - joice in the Lord al - way, and a - gain, I say, re - joice. Re -

- joice in the Lord al - way and a - gain I say, re - -joice.

- joice in the Lord al - way and a - gain I say re - -joice.

- joice in the Lord al - way and a - gain I say, re - -joice.

Choir *ff* Re - joice in the Lord al - way, and a -

*The original echo interlude of 12 bars may be inserted at this point. (Purcell Society Edition)

- gain. I say re re - - joice. Re - joice in the Lord al - way, and a -

(tenor) say re re - - joice.

p a - gain, *p* and a - gain,

p a - gain, *p* and a - gain,

p a - gain, *p* and a - gain,

gain, *ff* a - - gain I I say, re re - - joice, *ff* a =

(alto)

p *ff* *p* *ff*

gain I say re - joice,
 gain I say re - joice, a - gain I say re - joice.
 (tenor) say re - joice, a - gain I say re - joice.

allarg